

# Interim Visit Report



TENANT NAME



TENANCY TYPE

Single

REPORT CONFIRMED BY

Graeme kirsten

PROPERTY VISIT DATE



20/03/2023



PREPARED ON BEHALF OF

Romans

 View Photo Gallery

## Maintenance Action Required

Name	Status
<b>Kitchen</b>	
Floor	 Repair
Walls	 Repair
Dishwasher	 Repair
<b>Living Room/Lounge</b>	
Floor	 Repair
<b>Bathroom</b>	
Sink/Basin Taps	 Repair
<b>Bedroom</b>	
Windows and Sills	 Repair

Name	Status
Front Garden	
Garden Fence	 Repair
Front step.	 Missing

# Glossary of Terms

For guidance, please find a glossary of terms used within this report:

## Condition

**Very Poor:** Extensively damaged/faulty. Examples: large stains; upholstery torn; very dirty.

**Poor:** Extensive signs of wear and tear. Examples: stains/marks/tears/chips.

**Fair:** Signs of age. Examples: frayed; small light stains/marks; discolouration.

**Good:** Signs of slight wear. Examples: generally lightly worn.

**New Item:** Still in wrapper or with new tags/labels attached. Recently purchased, installed or decorated.

## Cleanliness

**Very Poor:** Not cleaned. Requires cleaning to a good or excellent standard.

**Poor:** Item dusty or dirty. Requires further cleaning to either good or excellent standard.

**Fair:** Evidence of some cleaning, but signs of dust or marks.

**Good:** Item cleaned and free of loose dirt.

**Excellent:** Item immaculate, sparkling and dust free.

## Photo Terms

### Captured (external device)

The date provided by the image file itself, usually set by the device that captured it.

### Captured (via App)

The date a photo was taken within the platform mobile App. This is a more reliable source than the above.





### Captured (certified by inspector)

The date a photo was taken according to the inspector (defaulting to the inspection date).

### Added

The date on which the photo was added to the platform.

## Status Icons

-  Disagreed by tenant
-  Repair
-  Beyond fair wear and tear
-  Replace
-  Missing

# Health & Safety Alarm Compliance Checks



## Health & Safety Alarm Compliance Checks

YES

Do all floors have smoke/heat alarms present?

YES

Do all smoke/heat alarms have working test buttons?

NO

Are any areas requiring a smoke/heat alarm missing an installed unit?

NO

Are any smoke/heat alarms approaching the last 3 months of their life cycle?

YES

Are carbon monoxide alarms present in rooms with a solid fuel burning source?

YES

Do all carbon monoxide alarms have working test buttons?

NO

Are any areas requiring a carbon monoxide alarm missing an installed unit?

NO

Are any carbon monoxide alarms approaching the last 3-months of their life cycle?



## Health & Safety Alarm Compliance Photos



Provided by	<b>Inspector</b>
Captured (Certified by inspector)	<b>20/03/2023</b>
Added	<b>20/03/2023</b>



Provided by	<b>Inspector</b>
Captured (Certified by inspector)	<b>20/03/2023</b>
Added	<b>20/03/2023</b>



Provided by	<b>Inspector</b>
Captured (Certified by inspector)	<b>20/03/2023</b>
Added	<b>20/03/2023</b>

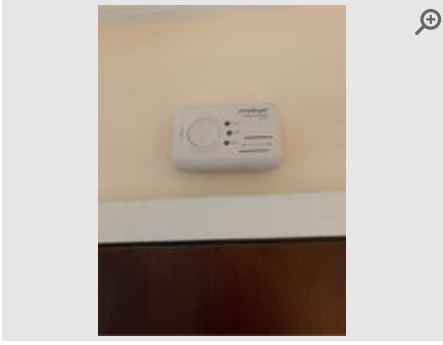

Provided by **Inspector**

Captured (Certified by inspector) **20/03/2023**

Added **20/03/2023**

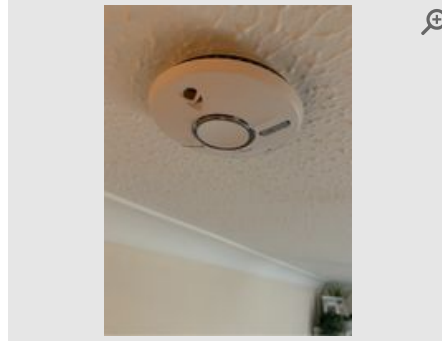

Provided by **Inspector**

Captured (Certified by inspector) **20/03/2023**

Added **20/03/2023**





Provided by **Inspector**

Captured (Certified by inspector) **20/03/2023**

Added **20/03/2023**

## Compliance Items

Room	Item	Description	Date Tested	Expiry Date	Photos
Stairway/Landing	Smoke Alarm	Ceiling mounted. Test button/function working. Battery powered	20/03/2023	20/04/2028	 2 photos
Stairway/Landing	Carbon Monoxide Alarm	Wall mounted. Test button/function working	20/03/2023	N/A	 2 photos
Stairway/Landing	Smoke Alarm	Ceiling mounted. Test button/function working. Battery powered	20/03/2023	20/03/2028	 2 photos

# Room Details

The small thumbnail images in this section can be used as a reference point. **Larger copies** of these images can be found in the **'Room Image Library'** section towards the end of this report.

1 Entrance/Hallway				
Item	Description	Condition	Cleanliness	Photos
General Overview 1.1	Clean & Tidy	<span style="color: green;">●</span> Good	<span style="color: green;">●</span> Good	 2 photos

## Entrance/Hallway Photos

### General Overview

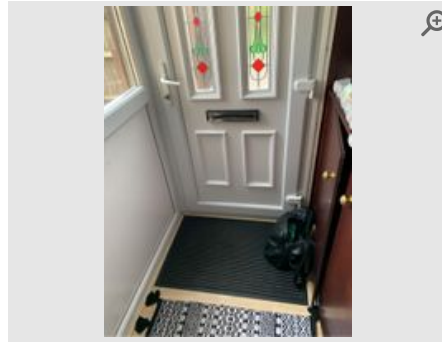
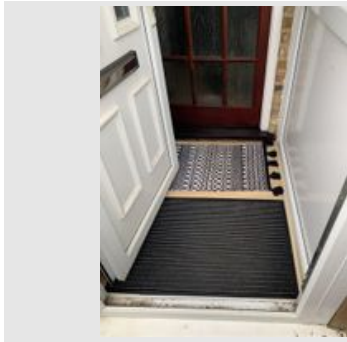

Provided by	<b>Inspector</b>
Captured (via App):	<b>20/03/2023 12:00 PM</b>
Added	<b>20/03/2023</b>
Reference	<b>1.1.1</b>

Provided by	<b>Inspector</b>
Captured (via App):	<b>20/03/2023 12:00 PM</b>
Added	<b>20/03/2023</b>
Reference	<b>1.1.2</b>

## 2 Kitchen

Item	Description	Condition	Cleanliness	Photos
<b>General Overview</b> 2.1	Clean & Tidy	● Good	● Good	📷 4 photos
<b>Floor</b> 2.2		● Fair	● Good	📷 8 photos
	<b>Information provided by inspector:</b> Flooring has come away from threshold strip. Unsafe, trip hazard.			
🔧 Repair				
<b>Walls</b> 2.3		● Fair	● Good	📷 2 photos
	<b>Information provided by inspector:</b> Wall needs repainting			
🔧 Repair				
<b>Dishwasher</b> 2.4	Dishwasher door opens onto oven, causing potential damage. Kitchen drawer opens onto dishwasher button. Dishwasher door opens onto oven, causing potential damage. Kitchen drawer opens onto dishwasher button.	● Fair	● Good	📷 4 photos
	<b>Information provided by inspector:</b> Dishwasher door opens onto oven, causing potential damage. Kitchen drawer opens onto dishwasher button.			
🔧 Repair				

## 📷 Kitchen Photos

### General Overview



Provided by	<b>Inspector</b>
Captured (via App):	<b>20/03/2023 12:02 PM</b>
Added	<b>20/03/2023</b>
Reference	<b>2.1.1</b>



Provided by	<b>Inspector</b>
Captured (via App):	<b>20/03/2023 12:02 PM</b>
Added	<b>20/03/2023</b>
Reference	<b>2.1.2</b>

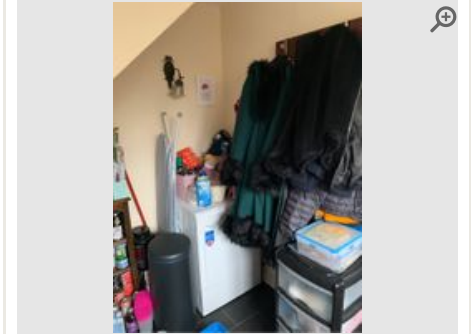

Provided by	<b>Inspector</b>
Captured (via App):	<b>20/03/2023 12:02 PM</b>
Added	<b>20/03/2023</b>
Reference	<b>2.1.3</b>





Provided by	<b>Inspector</b>
Captured (via App):	<b>20/03/2023 12:02 PM</b>
Added	<b>20/03/2023</b>
Reference	<b>2.1.4</b>

## Floor

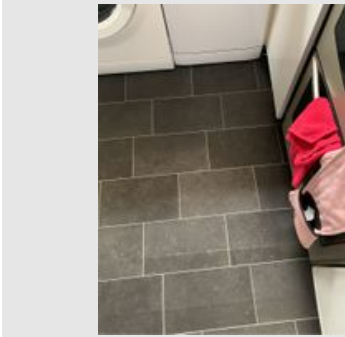

Provided by	<b>Inspector</b>
Captured (via App):	<b>20/03/2023 12:04 PM</b>
Added	<b>20/03/2023</b>
Reference	<b>2.2.1</b>

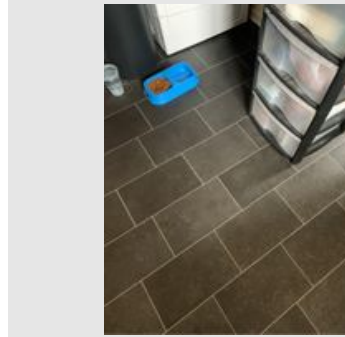

Provided by	<b>Inspector</b>
Captured (via App):	<b>20/03/2023 12:04 PM</b>
Added	<b>20/03/2023</b>
Reference	<b>2.2.2</b>



Provided by	<b>Inspector</b>
Captured (via App):	<b>20/03/2023 12:04 PM</b>
Added	<b>20/03/2023</b>
Reference	<b>2.2.3</b>

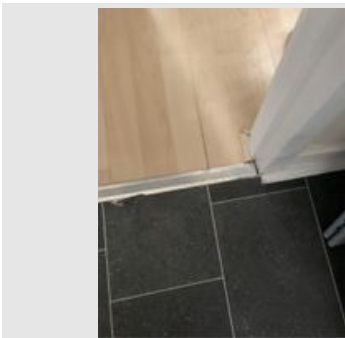

Provided by	<b>Inspector</b>
Captured (via App):	<b>20/03/2023 12:04 PM</b>
Added	<b>20/03/2023</b>
Reference	<b>2.2.4</b>

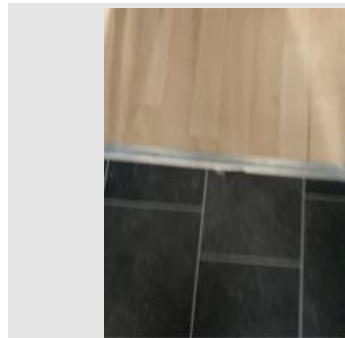

Provided by	<b>Inspector</b>
Captured (via App):	<b>20/03/2023 12:04 PM</b>
Added	<b>20/03/2023</b>
Reference	<b>2.2.5</b>



Provided by	<b>Inspector</b>
Captured (via App):	<b>20/03/2023 12:04 PM</b>
Added	<b>20/03/2023</b>
Reference	<b>2.2.6</b>

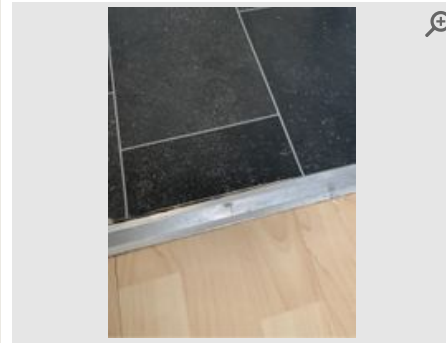
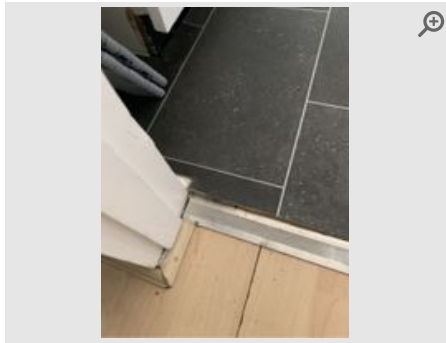

Provided by	<b>Inspector</b>
Captured (via App):	<b>20/03/2023 12:04 PM</b>
Added	<b>20/03/2023</b>
Reference	<b>2.2.7</b>

Provided by	<b>Inspector</b>
Captured (via App):	<b>20/03/2023 12:04 PM</b>
Added	<b>20/03/2023</b>
Reference	<b>2.2.8</b>

## Walls

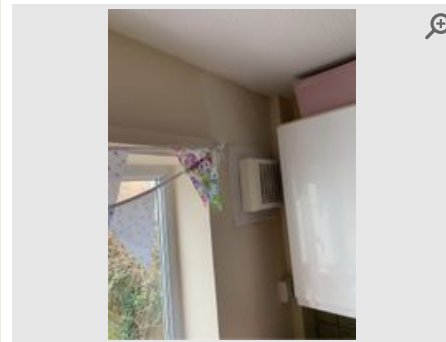
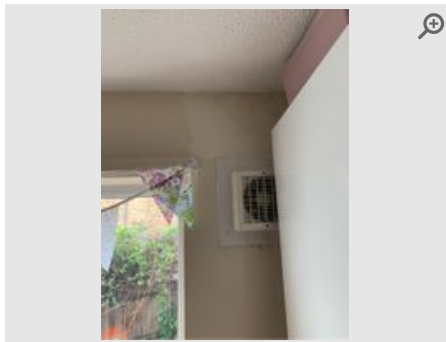

Provided by	<b>Inspector</b>
Captured (via App):	<b>20/03/2023 12:08 PM</b>
Added	<b>20/03/2023</b>
Reference	<b>2.3.1</b>

Provided by	<b>Inspector</b>
Captured (via App):	<b>20/03/2023 12:08 PM</b>
Added	<b>20/03/2023</b>
Reference	<b>2.3.2</b>

## Dishwasher

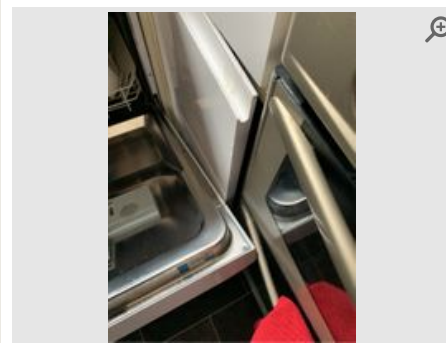
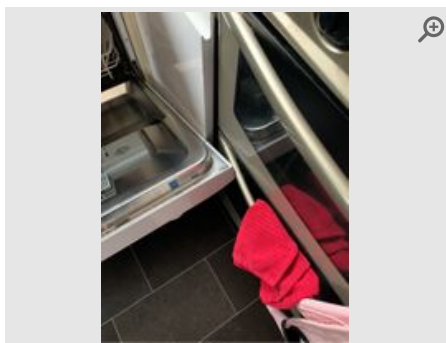

Provided by	<b>Inspector</b>
Captured (via App):	<b>20/03/2023 12:12 PM</b>
Added	<b>20/03/2023</b>
Reference	<b>2.4.1</b>

Provided by	<b>Inspector</b>
Captured (via App):	<b>20/03/2023 12:12 PM</b>
Added	<b>20/03/2023</b>
Reference	<b>2.4.2</b>

Provided by	<b>Inspector</b>
Captured (via App):	<b>20/03/2023 12:12 PM</b>
Added	<b>20/03/2023</b>
Reference	<b>2.4.3</b>

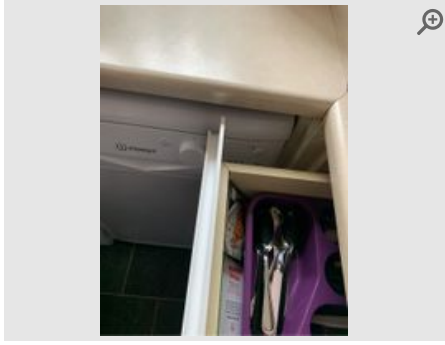

Provided by	<b>Inspector</b>
Captured (via App):	<b>20/03/2023 12:12 PM</b>
Added	<b>20/03/2023</b>
Reference	<b>2.4.4</b>

### 3 Living Room/Lounge

Item	Description	Condition	Cleanliness	Photos
<b>General Overview</b> 3.1	Clean & Tidy	● Good	● Good	📷 6 photos
<b>Floor</b> 3.2	Laminate wood Loose panels on floor. Dangerous for tenant. Loose panels on floor. Dangerous for tenant.	● Fair	● Good	📷 7 photos
	<b>Information provided by inspector:</b> Loose panels on floor. Dangerous for tenant.			🔧 Repair

### 📷 Living Room/Lounge Photos

#### General Overview

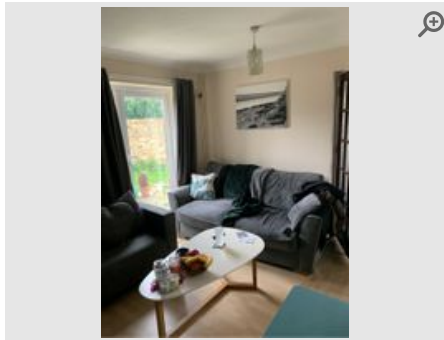

Provided by	<b>Inspector</b>
Captured (via App):	<b>20/03/2023 12:14 PM</b>
Added	<b>20/03/2023</b>
Reference	<b>3.1.1</b>

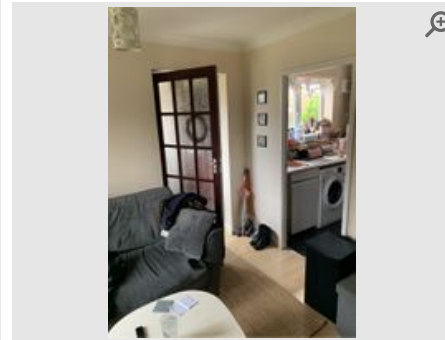

Provided by	<b>Inspector</b>
Captured (via App):	<b>20/03/2023 12:14 PM</b>
Added	<b>20/03/2023</b>
Reference	<b>3.1.2</b>

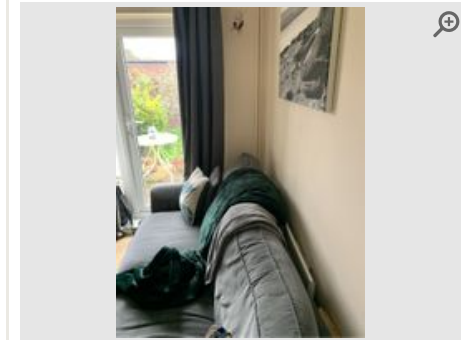

Provided by	<b>Inspector</b>
Captured (via App):	<b>20/03/2023 12:14 PM</b>
Added	<b>20/03/2023</b>
Reference	<b>3.1.3</b>

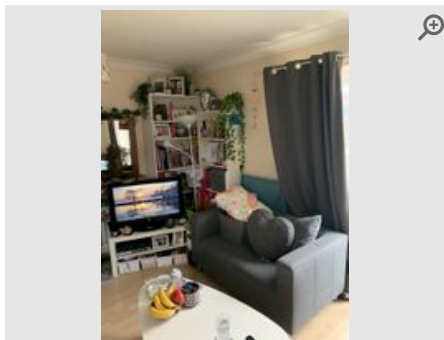

Provided by	<b>Inspector</b>
Captured (via App):	<b>20/03/2023 12:14 PM</b>
Added	<b>20/03/2023</b>
Reference	<b>3.1.4</b>

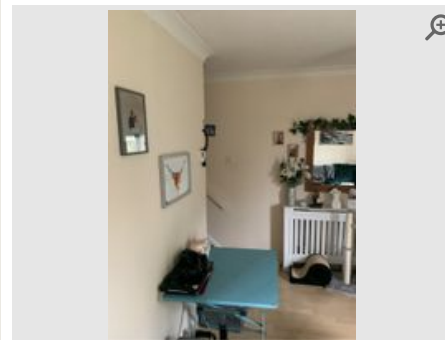

Provided by	<b>Inspector</b>
Captured (via App):	<b>20/03/2023 12:14 PM</b>
Added	<b>20/03/2023</b>
Reference	<b>3.1.5</b>

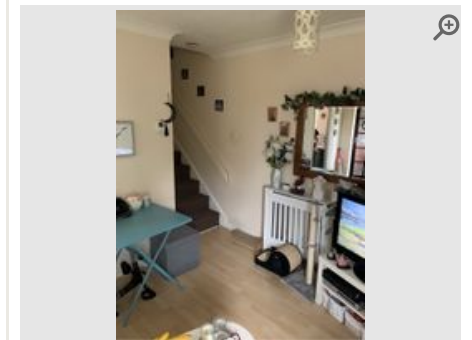

Provided by	<b>Inspector</b>
Captured (via App):	<b>20/03/2023 12:14 PM</b>
Added	<b>20/03/2023</b>
Reference	<b>3.1.6</b>

#### Floor

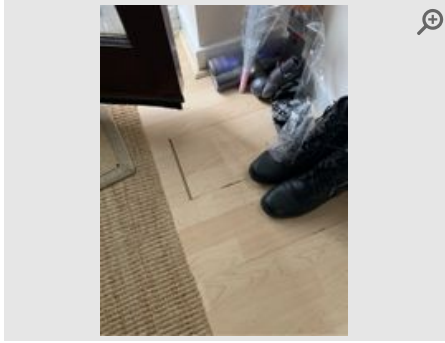

Provided by **Inspector**

Captured (via App): **20/03/2023 12:18 PM**

Added **20/03/2023**

Reference **3.2.1**

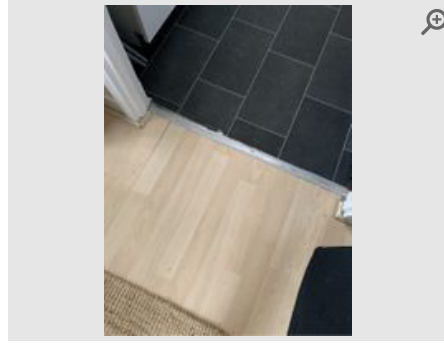

Provided by **Inspector**

Captured (via App): **20/03/2023 12:18 PM**

Added **20/03/2023**

Reference **3.2.2**

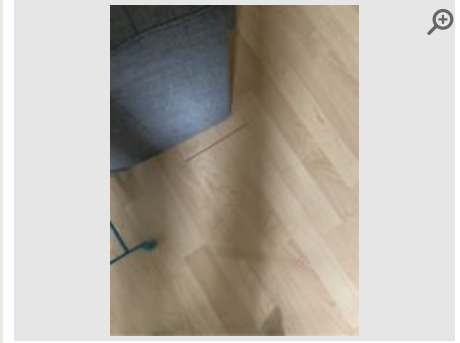

Provided by **Inspector**

Captured (via App): **20/03/2023 12:18 PM**

Added **20/03/2023**

Reference **3.2.3**



Provided by **Inspector**

Captured (via App): **20/03/2023 12:18 PM**

Added **20/03/2023**

Reference **3.2.4**



Provided by **Inspector**

Captured (via App): **20/03/2023 12:18 PM**

Added **20/03/2023**

Reference **3.2.5**

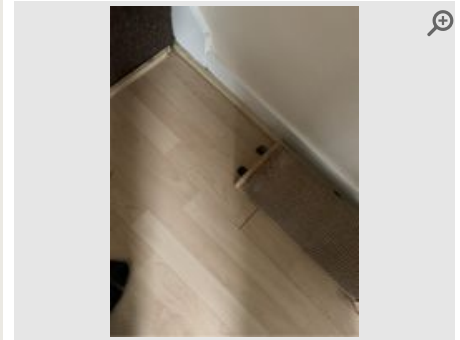

Provided by **Inspector**

Captured (via App): **20/03/2023 12:18 PM**

Added **20/03/2023**

Reference **3.2.6**



Provided by **Inspector**

Captured (via App): **20/03/2023 12:18 PM**

Added **20/03/2023**

Reference **3.2.7**

## 4 Stairway/Landing

Item	Description	Condition	Cleanliness	Photos
<b>General Overview</b> 4.1		● Good	● Good	📷 6 photos
<b>Smoke Alarm</b> 4.2	Ceiling mounted. Test button/function working. Battery powered	● Good	● Good	📷 2 photos
<b>Carbon Monoxide Alarm</b> 4.3	Wall mounted. Test button/function working <b>Information provided by inspector:</b> No expiry date but only about 4 years old.	● Good	● Good	📷 2 photos
<b>Smoke Alarm</b> 4.4	Ceiling mounted. Test button/function working. Battery powered	● Good	● Good	📷 2 photos

### 📷 Stairway/Landing Photos

#### General Overview

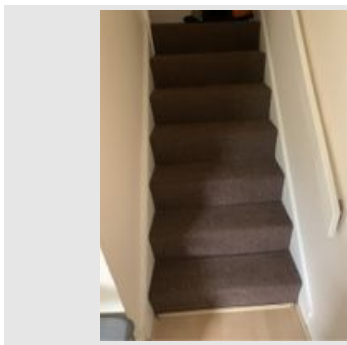

Provided by	<b>Inspector</b>
Captured (via App):	<b>20/03/2023 12:20 PM</b>
Added	<b>20/03/2023</b>
Reference	<b>4.1.1</b>

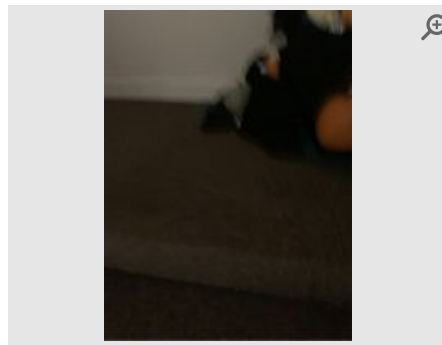

Provided by	<b>Inspector</b>
Captured (via App):	<b>20/03/2023 12:20 PM</b>
Added	<b>20/03/2023</b>
Reference	<b>4.1.2</b>

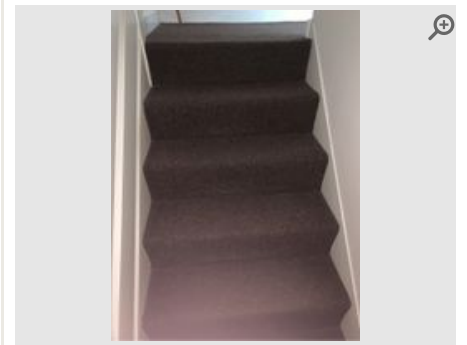

Provided by	<b>Inspector</b>
Captured (via App):	<b>20/03/2023 12:20 PM</b>
Added	<b>20/03/2023</b>
Reference	<b>4.1.3</b>

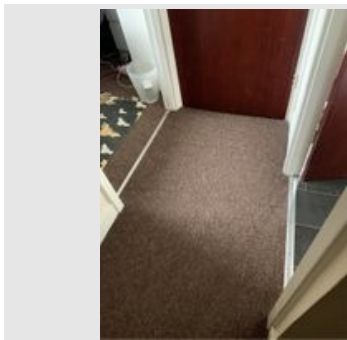

Provided by	<b>Inspector</b>
Captured (via App):	<b>20/03/2023 12:20 PM</b>
Added	<b>20/03/2023</b>
Reference	<b>4.1.4</b>

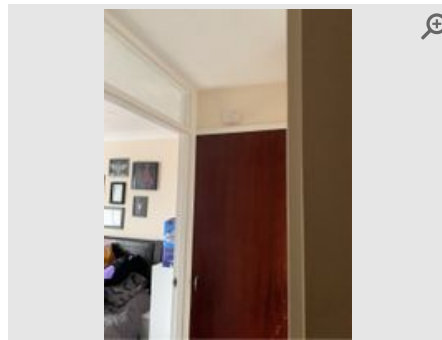

Provided by	<b>Inspector</b>
Captured (via App):	<b>20/03/2023 12:20 PM</b>
Added	<b>20/03/2023</b>
Reference	<b>4.1.5</b>

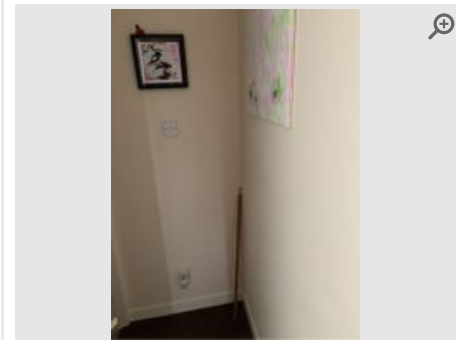

Provided by	<b>Inspector</b>
Captured (via App):	<b>20/03/2023 12:20 PM</b>
Added	<b>20/03/2023</b>
Reference	<b>4.1.6</b>

## Smoke Alarm

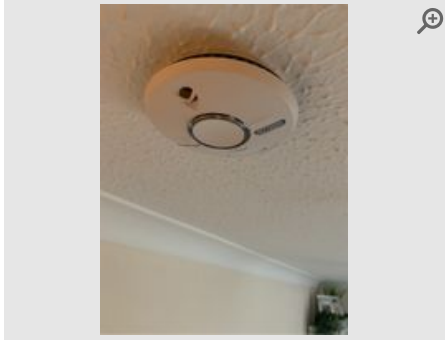

Provided by	<b>Inspector</b>
Captured (via App):	<b>20/03/2023 12:21 PM</b>
Added	<b>20/03/2023</b>
Reference	<b>4.2.1</b>



Provided by	<b>Inspector</b>
Captured (via App):	<b>20/03/2023 12:21 PM</b>
Added	<b>20/03/2023</b>
Reference	<b>4.2.2</b>

## Carbon Monoxide Alarm



Provided by	<b>Inspector</b>
Captured (via App):	<b>20/03/2023 12:24 PM</b>
Added	<b>20/03/2023</b>
Reference	<b>4.3.1</b>



Provided by	<b>Inspector</b>
Captured (via App):	<b>20/03/2023 12:24 PM</b>
Added	<b>20/03/2023</b>
Reference	<b>4.3.2</b>

## Smoke Alarm



Provided by	<b>Inspector</b>
Captured (via App):	<b>20/03/2023 12:46 PM</b>
Added	<b>20/03/2023</b>
Reference	<b>4.4.1</b>



Provided by	<b>Inspector</b>
Captured (via App):	<b>20/03/2023 12:46 PM</b>
Added	<b>20/03/2023</b>
Reference	<b>4.4.2</b>



## 5 Bathroom

Item	Description	Condition	Cleanliness	Photos
<b>General Overview</b> 5.1	Clean & Tidy	● Good	● Good	📷 5 photos
<b>Walls</b> 5.2	Walls have emulsion but need silk paint. This is causing discolouration.	● Fair	● Fair	📷 4 photos
<b>Sink/Basin Taps</b> 5.3	<b>Information provided by inspector:</b> Taps need descaling			📷 4 photos
	🔧 Repair			

## 📷 Bathroom Photos

### General Overview

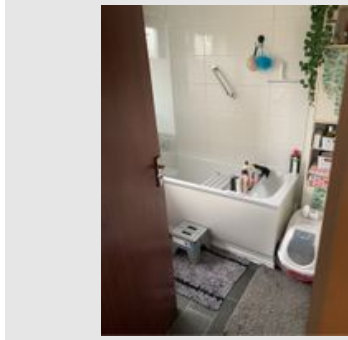

Provided by	<b>Inspector</b>
Captured (via App):	<b>20/03/2023 12:26 PM</b>
Added	<b>20/03/2023</b>
Reference	<b>5.1.1</b>



Provided by	<b>Inspector</b>
Captured (via App):	<b>20/03/2023 12:26 PM</b>
Added	<b>20/03/2023</b>
Reference	<b>5.1.2</b>

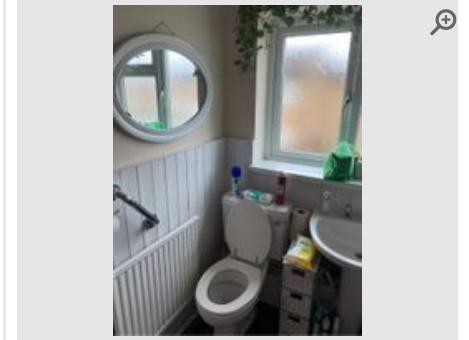

Provided by	<b>Inspector</b>
Captured (via App):	<b>20/03/2023 12:26 PM</b>
Added	<b>20/03/2023</b>
Reference	<b>5.1.3</b>

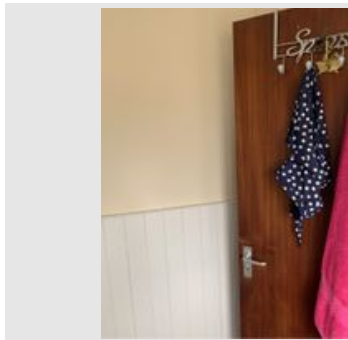

Provided by	<b>Inspector</b>
Captured (via App):	<b>20/03/2023 12:26 PM</b>
Added	<b>20/03/2023</b>
Reference	<b>5.1.4</b>

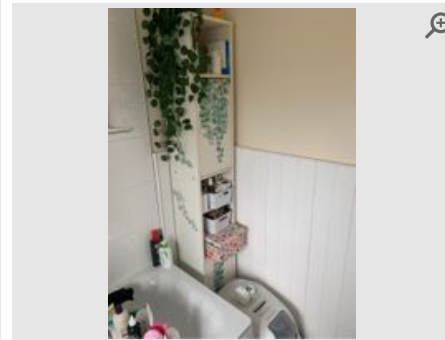

Provided by	<b>Inspector</b>
Captured (via App):	<b>20/03/2023 12:26 PM</b>
Added	<b>20/03/2023</b>
Reference	<b>5.1.5</b>

### Walls

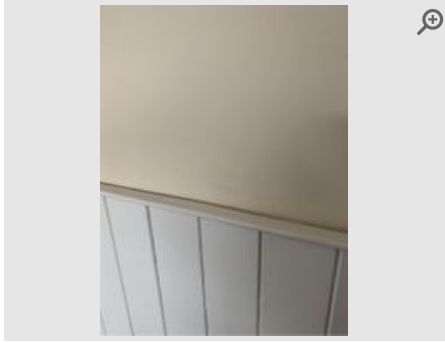

Provided by	<b>Inspector</b>
Captured (via App):	<b>20/03/2023 12:29 PM</b>
Added	<b>20/03/2023</b>
Reference	<b>5.2.1</b>

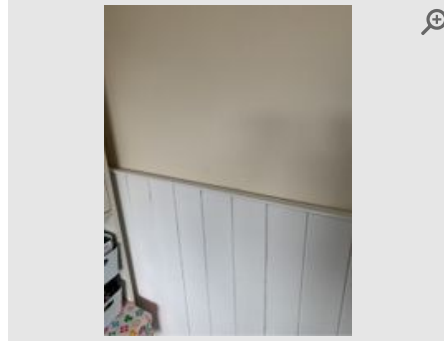

Provided by	<b>Inspector</b>
Captured (via App):	<b>20/03/2023 12:29 PM</b>
Added	<b>20/03/2023</b>
Reference	<b>5.2.2</b>

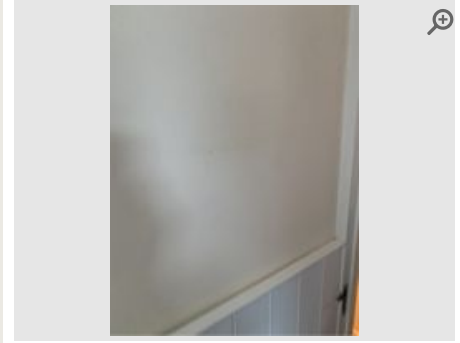

Provided by	<b>Inspector</b>
Captured (via App):	<b>20/03/2023 12:29 PM</b>
Added	<b>20/03/2023</b>
Reference	<b>5.2.3</b>

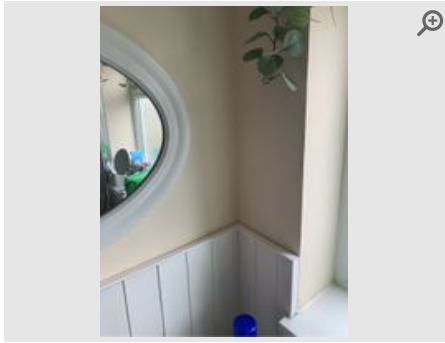

Provided by	<b>Inspector</b>
Captured (via App):	<b>20/03/2023 12:29 PM</b>
Added	<b>20/03/2023</b>
Reference	<b>5.2.4</b>

### Sink/Basin Taps

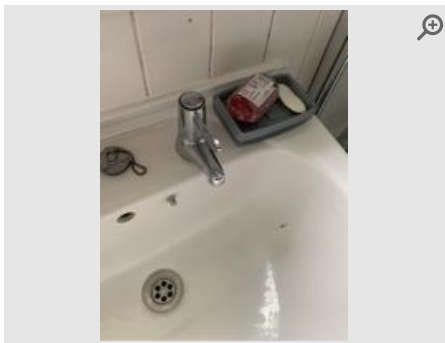

Provided by	<b>Inspector</b>
Captured (via App):	<b>20/03/2023 12:30 PM</b>
Added	<b>20/03/2023</b>
Reference	<b>5.3.1</b>

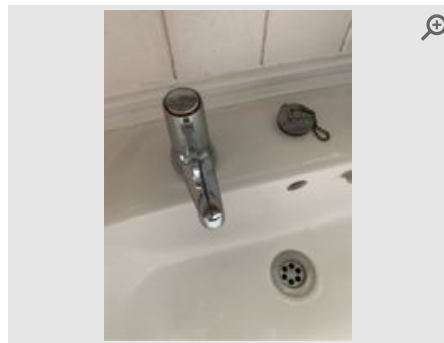

Provided by	<b>Inspector</b>
Captured (via App):	<b>20/03/2023 12:30 PM</b>
Added	<b>20/03/2023</b>
Reference	<b>5.3.2</b>

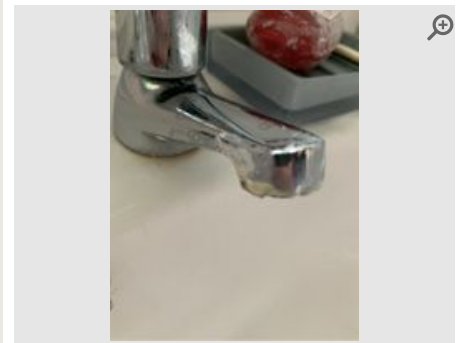

Provided by	<b>Inspector</b>
Captured (via App):	<b>20/03/2023 12:30 PM</b>
Added	<b>20/03/2023</b>
Reference	<b>5.3.3</b>

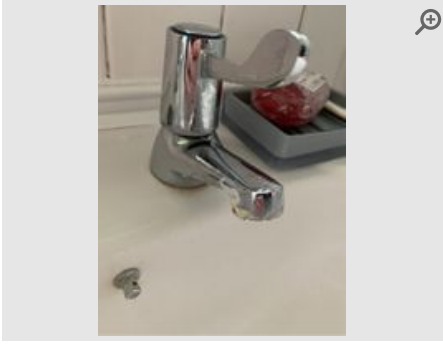

Provided by	<b>Inspector</b>
Captured (via App):	<b>20/03/2023 12:30 PM</b>
Added	<b>20/03/2023</b>
Reference	<b>5.3.4</b>

## 6 Bedroom

Item	Description	Condition	Cleanliness	Photos
<b>General Overview</b> 6.1	Clean & Tidy	● Good	● Good	📷 7 photos
<b>Windows and Sills</b> 6.2	Fair amount of mould and flaking to frames.Fair amount of mould and flaking to frames.	● Poor	● Fair	📷 7 photos
	<b>Information provided by inspector:</b> Fair amount of mould and flaking to frames.			
	🔧 Repair			

## 📷 Bedroom Photos

### General Overview

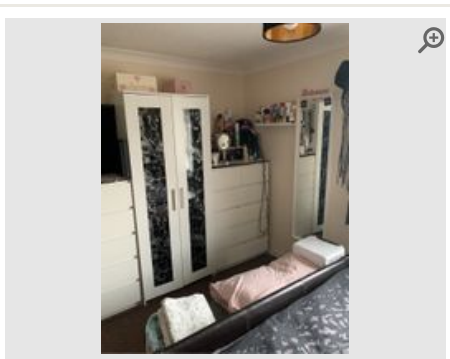

Provided by	<b>Inspector</b>
Captured (via App):	<b>20/03/2023 12:33 PM</b>
Added	<b>20/03/2023</b>
Reference	<b>6.1.1</b>

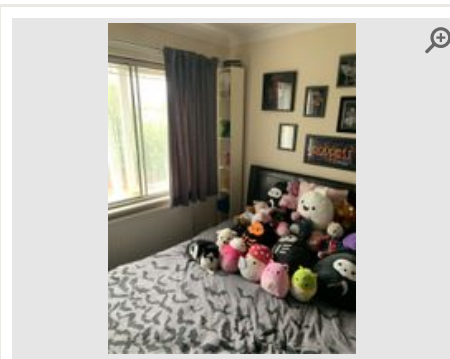

Provided by	<b>Inspector</b>
Captured (via App):	<b>20/03/2023 12:33 PM</b>
Added	<b>20/03/2023</b>
Reference	<b>6.1.2</b>

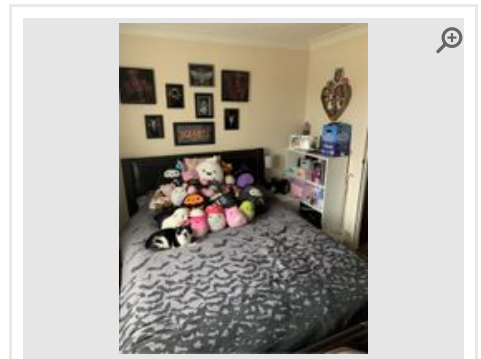

Provided by	<b>Inspector</b>
Captured (via App):	<b>20/03/2023 12:33 PM</b>
Added	<b>20/03/2023</b>
Reference	<b>6.1.3</b>

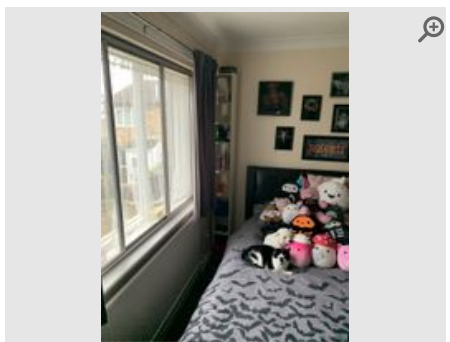

Provided by	<b>Inspector</b>
Captured (via App):	<b>20/03/2023 12:33 PM</b>
Added	<b>20/03/2023</b>
Reference	<b>6.1.4</b>

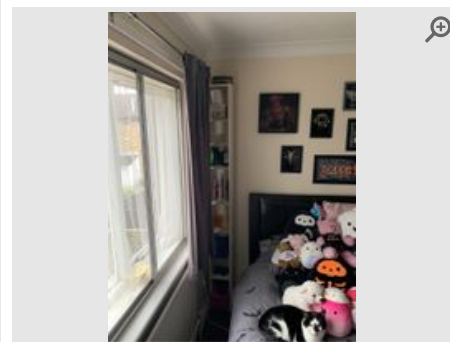

Provided by	<b>Inspector</b>
Captured (via App):	<b>20/03/2023 12:33 PM</b>
Added	<b>20/03/2023</b>
Reference	<b>6.1.5</b>

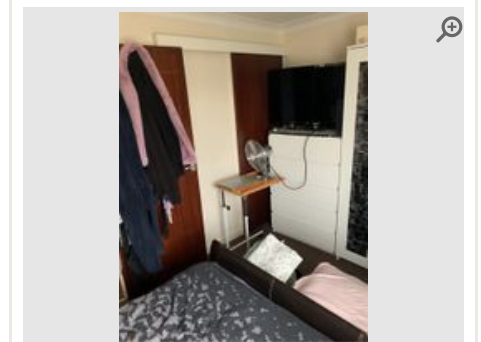

Provided by	<b>Inspector</b>
Captured (via App):	<b>20/03/2023 12:33 PM</b>
Added	<b>20/03/2023</b>
Reference	<b>6.1.6</b>

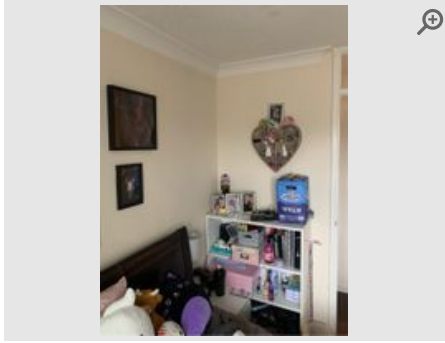

Provided by	<b>Inspector</b>
Captured (via App):	<b>20/03/2023 12:33 PM</b>
Added	<b>20/03/2023</b>
Reference	<b>6.1.7</b>

## Windows and Sills

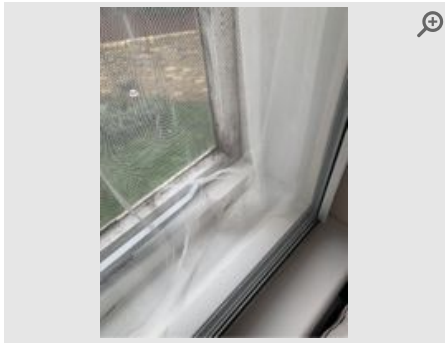

Provided by	<b>Inspector</b>
Captured (via App):	<b>20/03/2023 12:35 PM</b>
Added	<b>20/03/2023</b>
Reference	<b>6.2.1</b>

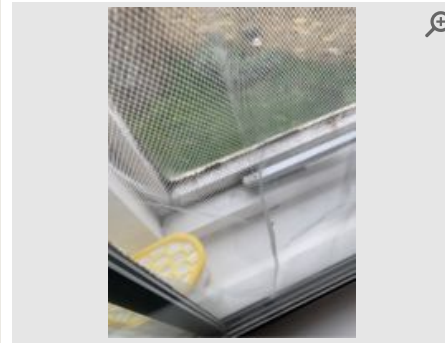

Provided by	<b>Inspector</b>
Captured (via App):	<b>20/03/2023 12:35 PM</b>
Added	<b>20/03/2023</b>
Reference	<b>6.2.2</b>

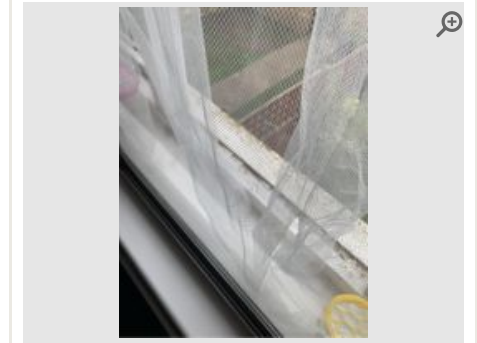

Provided by	<b>Inspector</b>
Captured (via App):	<b>20/03/2023 12:35 PM</b>
Added	<b>20/03/2023</b>
Reference	<b>6.2.3</b>

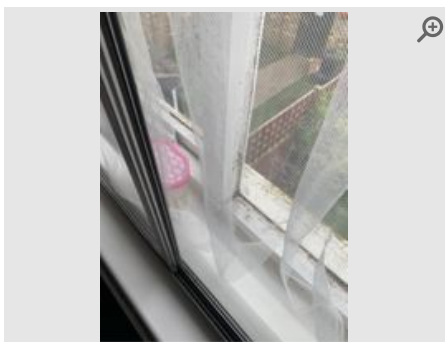

Provided by	<b>Inspector</b>
Captured (via App):	<b>20/03/2023 12:35 PM</b>
Added	<b>20/03/2023</b>
Reference	<b>6.2.4</b>

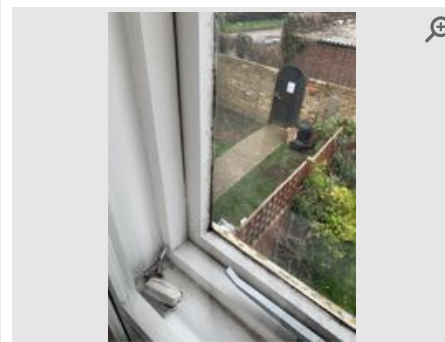

Provided by	<b>Inspector</b>
Captured (via App):	<b>20/03/2023 12:35 PM</b>
Added	<b>20/03/2023</b>
Reference	<b>6.2.5</b>

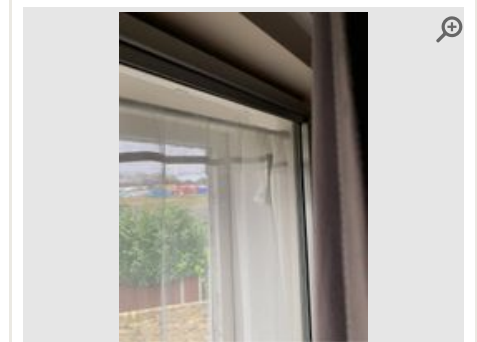

Provided by	<b>Inspector</b>
Captured (via App):	<b>20/03/2023 12:35 PM</b>
Added	<b>20/03/2023</b>
Reference	<b>6.2.6</b>

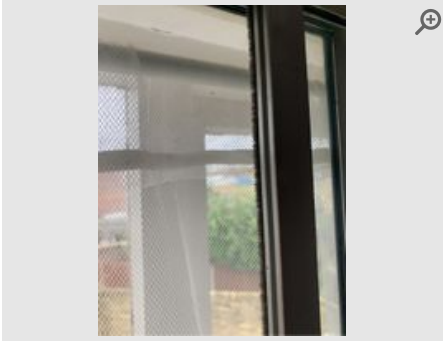

Provided by	<b>Inspector</b>
Captured (via App):	<b>20/03/2023 12:35 PM</b>
Added	<b>20/03/2023</b>
Reference	<b>6.2.7</b>

## 7 Bedroom

Item	Description	Condition	Cleanliness	Photos
<b>General Overview</b> 7.1		● Good	● Good	📷 N/A

## 8 Back Garden

Item	Description	Condition	Cleanliness	Photos
<b>General Overview</b> 8.1	Clean & Tidy	● Good	● Good	📷 8 photos

### 📷 Back Garden Photos

#### General Overview



Provided by	<b>Inspector</b>
Captured (via App):	<b>20/03/2023 12:48 PM</b>
Added	<b>20/03/2023</b>
Reference	<b>8.1.1</b>



Provided by	<b>Inspector</b>
Captured (via App):	<b>20/03/2023 12:48 PM</b>
Added	<b>20/03/2023</b>
Reference	<b>8.1.2</b>

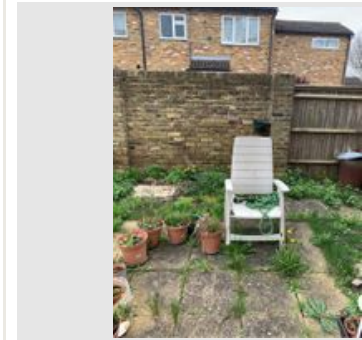

Provided by	<b>Inspector</b>
Captured (via App):	<b>20/03/2023 12:48 PM</b>
Added	<b>20/03/2023</b>
Reference	<b>8.1.3</b>

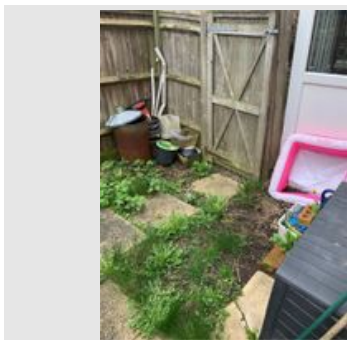

Provided by	<b>Inspector</b>
Captured (via App):	<b>20/03/2023 12:48 PM</b>
Added	<b>20/03/2023</b>
Reference	<b>8.1.4</b>

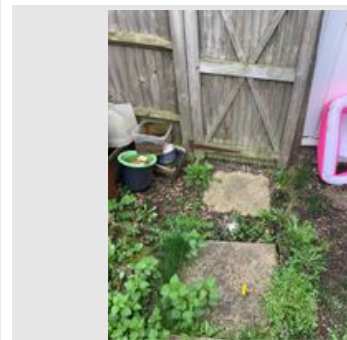

Provided by	<b>Inspector</b>
Captured (via App):	<b>20/03/2023 12:48 PM</b>
Added	<b>20/03/2023</b>
Reference	<b>8.1.5</b>

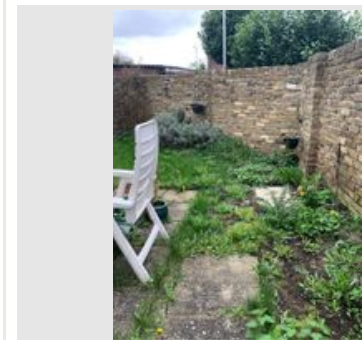

Provided by	<b>Inspector</b>
Captured (via App):	<b>20/03/2023 12:48 PM</b>
Added	<b>20/03/2023</b>
Reference	<b>8.1.6</b>



Provided by **Inspector**

Captured (via App): **20/03/2023 12:48 PM**

Added **20/03/2023**

Reference **8.1.7**

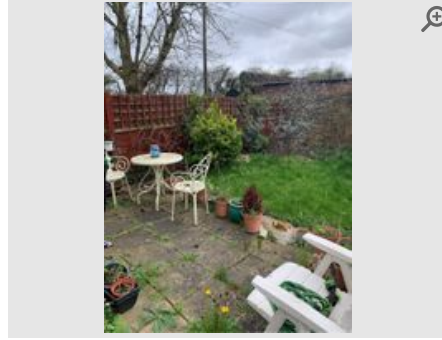

Provided by **Inspector**

Captured (via App): **20/03/2023 12:48 PM**

Added **20/03/2023**

Reference **8.1.8**



## 9 Front Garden

Item	Description	Condition	Cleanliness	Photos
<b>General Overview</b> 9.1	Consistent with age	● Fair	● Good	📷 5 photos
<b>Garden Fence</b> 9.2	Fence coming away from door frame leaving gap to back garden which is intrusive for tenant.	● Fair	● Good	📷 4 photos
	<b>Information provided by inspector:</b> Fence coming away from door frame leaving gap to back garden which is intrusive for tenant.			
	🔧 Repair			
<b>Front step.</b> 9.3	Tenant needs step level with door as disabled.	● Missing		📷 3 photos
	<b>Information provided by inspector:</b> Tenant needs step level with door as disabled.			
	! Missing			

## 📷 Front Garden Photos

### General Overview



Provided by	<b>Inspector</b>
Captured (via App):	<b>20/03/2023 12:50 PM</b>
Added	<b>20/03/2023</b>
Reference	<b>9.1.1</b>

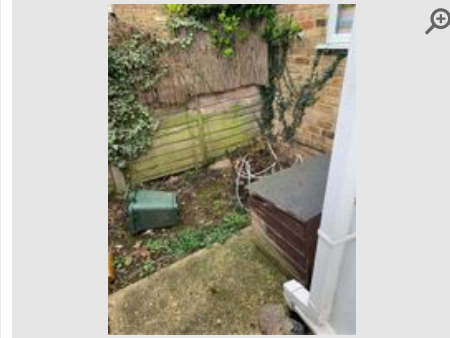

Provided by	<b>Inspector</b>
Captured (via App):	<b>20/03/2023 12:50 PM</b>
Added	<b>20/03/2023</b>
Reference	<b>9.1.2</b>



Provided by	<b>Inspector</b>
Captured (via App):	<b>20/03/2023 12:50 PM</b>
Added	<b>20/03/2023</b>
Reference	<b>9.1.3</b>

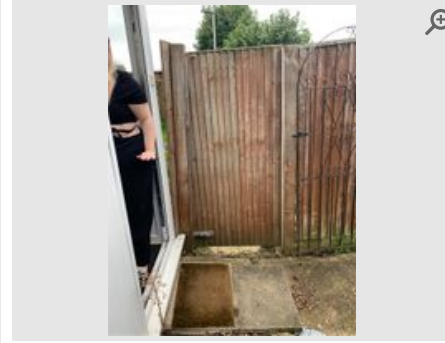
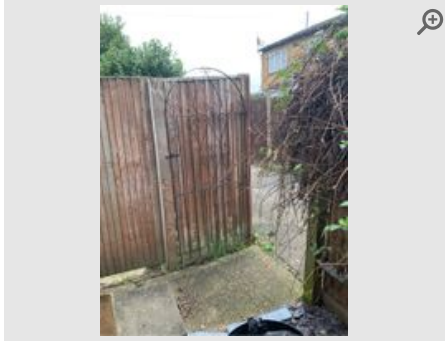

Provided by	<b>Inspector</b>
Captured (via App):	<b>20/03/2023 12:50 PM</b>
Added	<b>20/03/2023</b>
Reference	<b>9.1.4</b>

Provided by	<b>Inspector</b>
Captured (via App):	<b>20/03/2023 12:50 PM</b>
Added	<b>20/03/2023</b>
Reference	<b>9.1.5</b>

### Garden Fence

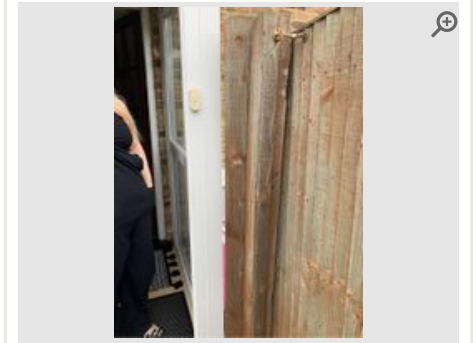
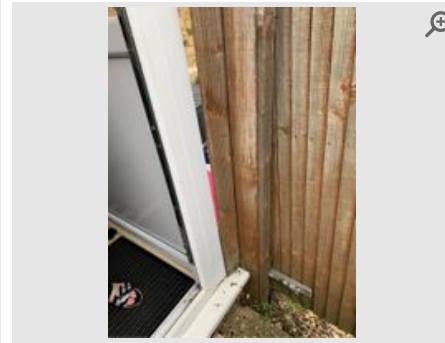

Provided by	<b>Inspector</b>
Captured (via App):	<b>20/03/2023 12:54 PM</b>
Added	<b>20/03/2023</b>
Reference	<b>9.2.1</b>

Provided by	<b>Inspector</b>
Captured (via App):	<b>20/03/2023 12:54 PM</b>
Added	<b>20/03/2023</b>
Reference	<b>9.2.2</b>

Provided by	<b>Inspector</b>
Captured (via App):	<b>20/03/2023 12:54 PM</b>
Added	<b>20/03/2023</b>
Reference	<b>9.2.3</b>

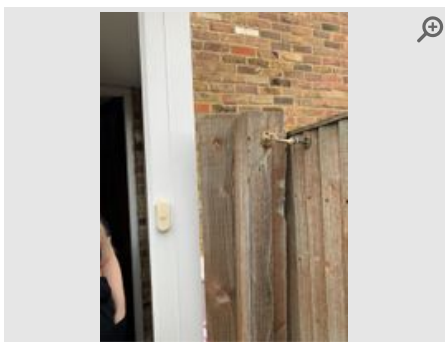

Provided by	<b>Inspector</b>
Captured (via App):	<b>20/03/2023 12:54 PM</b>
Added	<b>20/03/2023</b>
Reference	<b>9.2.4</b>

### Front step.



Provided by	<b>Inspector</b>
Captured (via App):	<b>20/03/2023 12:59 PM</b>
Added	<b>20/03/2023</b>
Reference	<b>9.3.1</b>

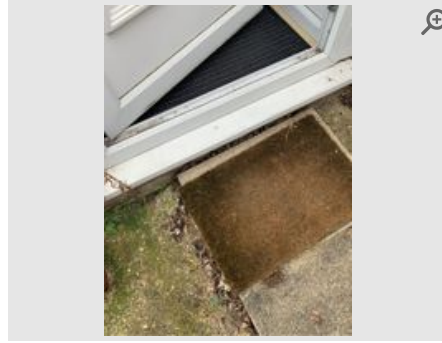

Provided by	<b>Inspector</b>
Captured (via App):	<b>20/03/2023 12:59 PM</b>
Added	<b>20/03/2023</b>
Reference	<b>9.3.2</b>

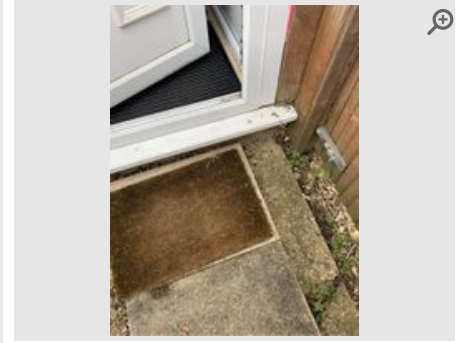

Provided by	<b>Inspector</b>
Captured (via App):	<b>20/03/2023 12:59 PM</b>
Added	<b>20/03/2023</b>
Reference	<b>9.3.3</b>



# Declaration

Was the tenant present during the inspection

YES

Inspector Signature

**Name:**

Graeme kirsten

**Date:**

20/03/2023 at 1:14pm

## Disclaimer

The term 'Inspector' is used hereafter to define the Inventory Hive software user that is responsible for completing this property report. It is the duty and ultimate responsibility of the Inspector and Tenant to agree upon the accuracy of this report.

This report has been prepared by an inspector who is not an expert in buildings, furnishings, decorations, woods, antiques or a qualified surveyor.

This report relates only to the furniture and all the landlord's equipment and contents in the property. It is no guarantee, or report on, the adequacy of, or safety of, any such equipment or contents, merely a record that such items exist in the property at the date of preparing the report and the superficial condition of same.

The inspector will not take water readings unless the meter is clearly visible within the property or attached to an exterior wall at low accessible level.

Windows throughout the property have not been tested for function or operation. Descriptions are purely based on the superficial appearance of windows, frames and locks. The inspector can accept no liability arising from any failure of the windows or parts thereof to function properly at all.

Inspectors do not check gas or electrical appliances and give no guarantee with regard to the safety or reliability of such items. It should be noted that inspectors are not required to inspect smoke or carbon monoxide alarms, testing such alarm 'test functions' may occur. However, this is no guarantee, or report on, the adequacy of these alarms. It is merely a record that batteries were present (if tested) upon completion of this report.

The inspector cannot undertake to move heavy items of furniture or to make searches in inaccessible locations such as loft spaces, cellars, locked rooms and high level cupboards, or to unpack items. Inspectors reserve the right not to handle or move items deemed to be fragile or valuable. In addition, the inspectors reserve the right not to handle items that may be of a health hazard and to generalise/summarise on such items deemed to be unsuitable for further inspection.

### Furniture and furnishings (Fire) Safety Regulations 1988 – (1993)

The fire and safety regulation regarding furnishings, gas, electrical and similar services are ultimately the responsibility of the instructing principle. Where the report notes "Fire Label Present", this should not be interpreted to mean the item complies with the "furniture and furnishings (fire) (safety) (amendments) 1993". It is a record that the item had a label as described or similar to that detailed in the "guide" published by the Department of Trade and Industry January 1997 (or subsequent date). It is not a statement that the item can be considered to comply with the regulations.

### Safety Certificate and Legislation Compliance

The safety certificate and legislation compliance checklists in this report are no guarantee, or report on, the adequacy of, or safety of, any such liability contents, merely a record that such steps have been offered by the Inventory Hive software to highlight issues that may exist at the property at the date of preparing this report. Inventory Hive accepts no responsibility for the contents of these steps. It is the responsibility of the Inspector and Tenant to agree upon the accuracy of these steps.

### Health & Safety / Insurance Risk-Avoidance Steps

The safety certificate and legislation compliance checklists in this report are no guarantee, or report on, the adequacy of, or safety of, any such liability contents, merely a record that such steps have been offered by the Inventory Hive software to highlight issues that may exist at the property at the date of preparing this report. Inventory Hive accepts no responsibility for the contents of these steps. It is the responsibility of the Inspector and Tenant to agree upon the accuracy of these steps.

## **Guidance Notes to Tenants**

### **What should I know about the check-out process?**

At the beginning of the tenancy it is important to note any specific discrepancies on the report that you do not agree with i.e marks on walls, carpets, etc. If no such additional notes are made via the electronic process at the start of the tenancy, the report will be deemed as accepted as read.

The condition of the property at the start of the tenancy, as described in the report will be compared to the condition of the property at the end of tenancy. Details of any alterations to the property after the report has been agreed upon will be recorded by an inspector (Inventory Hive user).

A 'Check-Out' report will be conducted to determine any changes to the report. The tenant should gain permission from the managing agent/landlord if they wish to remove or store any items during the tenancy and this should be confirmed in writing by the managing agent/landlord.

The inspector cannot undertake to move heavy items of furniture or to make searches in inaccessible locations such as loft spaces, cellars, locked rooms and high level cupboards, or to unpack items. Inspectors reserve the right not to handle or move items deemed to be fragile or valuable. In addition, the inspector reserves the right not to handle items that may be of a health hazard and to generalise/summarise on such items deemed to be unsuitable for further inspection.

### **What should I know before the check-out report is created?**

All items should be returned to their original position (as detailed on the report); this includes stored or boxed items not used during the tenancy. Any items listed as 'Item Missing' can often result in a replacement cost or a charge being made. Managing agents/landlords may also charge for the removal of unapproved items left by a tenant at the end of the tenancy that were not included in the original report.

At the time of the property 'Check-Out' all personal items (including consumable items) should have been removed and cleaning of the property completed. Generally, no further cleaning is permitted once the 'Check-Out' inspection has commenced. Tenants should be advised of the date and time of the 'Check-Out' and provide access, or let the appointed inspector know the details of their departure of the property. Additional costs are sometimes charged by managing agents/landlords if the inspector is not able to complete the 'Check-Out' inspection due to the tenant not being ready to vacate or if they are delayed.

The 'Check-Out' report is advisory and is based on information available to the inspector at the time of the 'Check-Out'. It must not be treated as a final statement of tenant responsibility. It remains the responsibility of the agent/landlord and tenant to fully agree any issues and/or deductions (if any) from the deposit.

## **Issues to look out for during the tenancy...**

## Cleaning

Soiling is not considered to be 'Fair wear & Tear', (as defined by the House of Lords as 'reasonable use of the premises by the tenant and the ordinary operation of natural forces, i.e; the passage of time). Generally speaking, tenants are liable for the property to be cleaned to the same standard as detailed in the report at the start of the tenancy.

## Soft Furnishings

Excessive discolouring which cannot be attributed to sun bleaching and/or the passage of time, soiling or damage may result in repair or cleaning costs being charged to tenants. Discolouration due to smoke, staining, burns or tears to curtains may also incur costs.

## Flooring

Hard floors require sweeping and mopping where necessary (in accordance with any specialist cleaning materials/advice provided by the managing agent/landlord). Tenants are often charged by the managing agent/landlord for repairs or replacement costs due to soiling, staining or damage such as cigarette or iron burns.

## Decoration

As specified in the majority of tenancy agreements, tenants should gain signed, written permission (keep a copy) from the managing agent/landlord prior to putting nails, pins and other fixtures into walls and ceilings and should avoid the use of tac or tape. Additional marks/fittings are often noted at the 'Check-Out' and any damage or repair work required is often charged to tenants by managing agents/landlords.

## Beds & Linen

Mattresses, divan bases, pillows, and duvets are often inspected for soiling where practically possible. Costs may be incurred by tenants for clearing, compensation or a percentage of the replacement charge by the managing agent/landlord in the event that any such items are soiled beyond that noted to the report. Beds should not be made up at the time of the 'Check-Out' inspection and any linen should be left clean, pressed and folded.

## Kitchen Surfaces and Sinks

Kitchen surfaces and sinks are often inspected for knife cuts, cup marks, scorch and burn damage. Using appropriate items such as chopping boards and heat pads will help prevent damage.

## Crockery, Chinaware, Kitchen Utensils

These items are often checked for soiling, chips and damage. If damage has occurred that is not considered as consistent with 'fair wear and tear', compensation or replacement costs may be incurred by the tenant.

## Keys

All keys listed in the report should be kept safe and handed back at the 'Check-Out'. When keys get lost or are not returned to the managing agent, landlord or inspector, tenants are often charged for replacement keys or possibly for the changing of locks. Any additional keys cut during the tenancy should also be returned to the agent.

## Gardens & Exterior Areas

Most tenancy agreements state that the tenant is responsible for the maintenance of gardens and exterior areas such as driveways unless agreed in writing otherwise. This includes the cutting of lawns, weeding and maintaining the garden, paths, driveways, flowerbeds etc according to the season. If the standard is found to be below the condition as detailed to the report, (with consideration given for a change in season) tenants are often charged for necessary work to bring the affected area back the required level.